Score

Olé Guapa

A. Malando
arr. M. Jense

Tempo di Tango ♩= 126

A

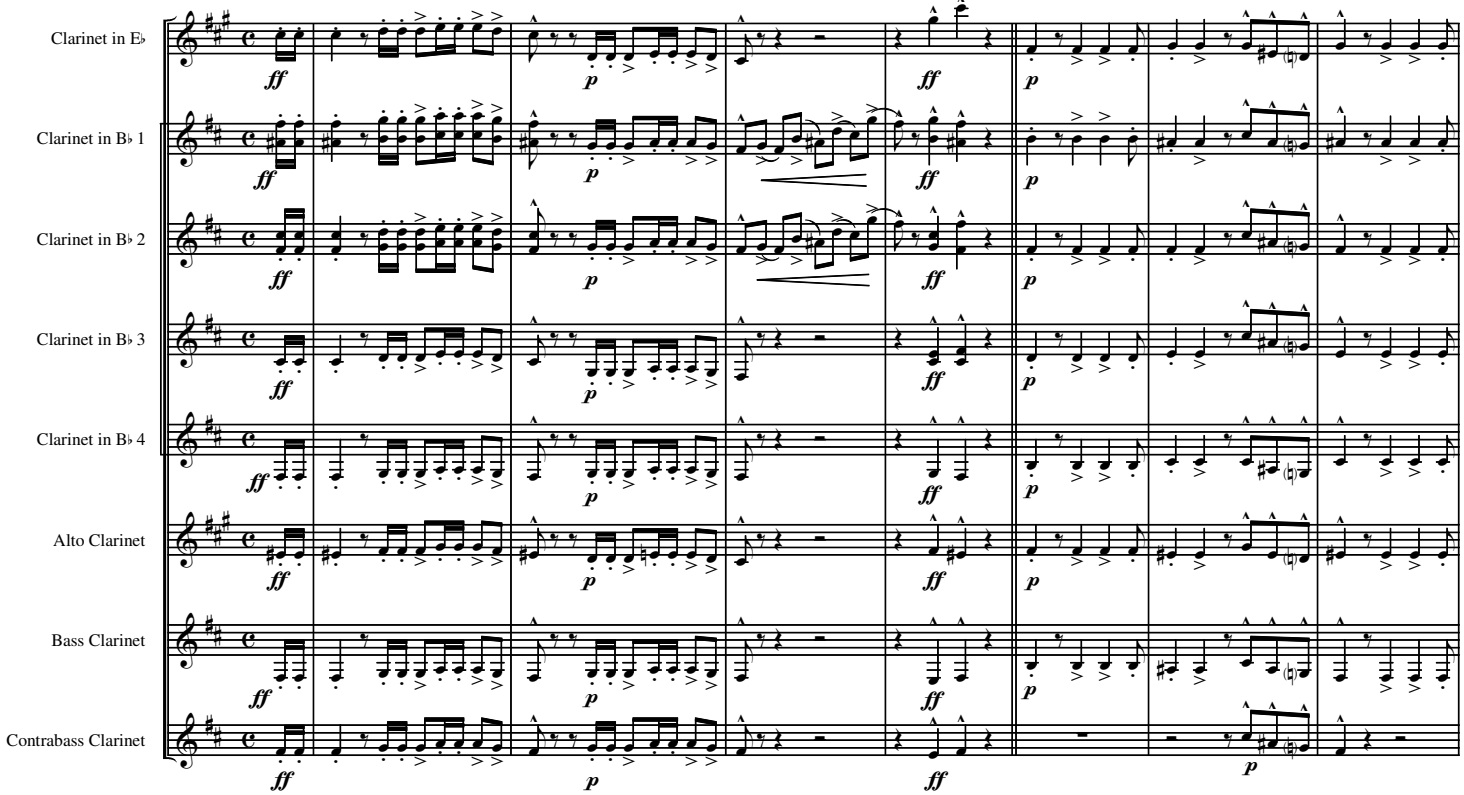

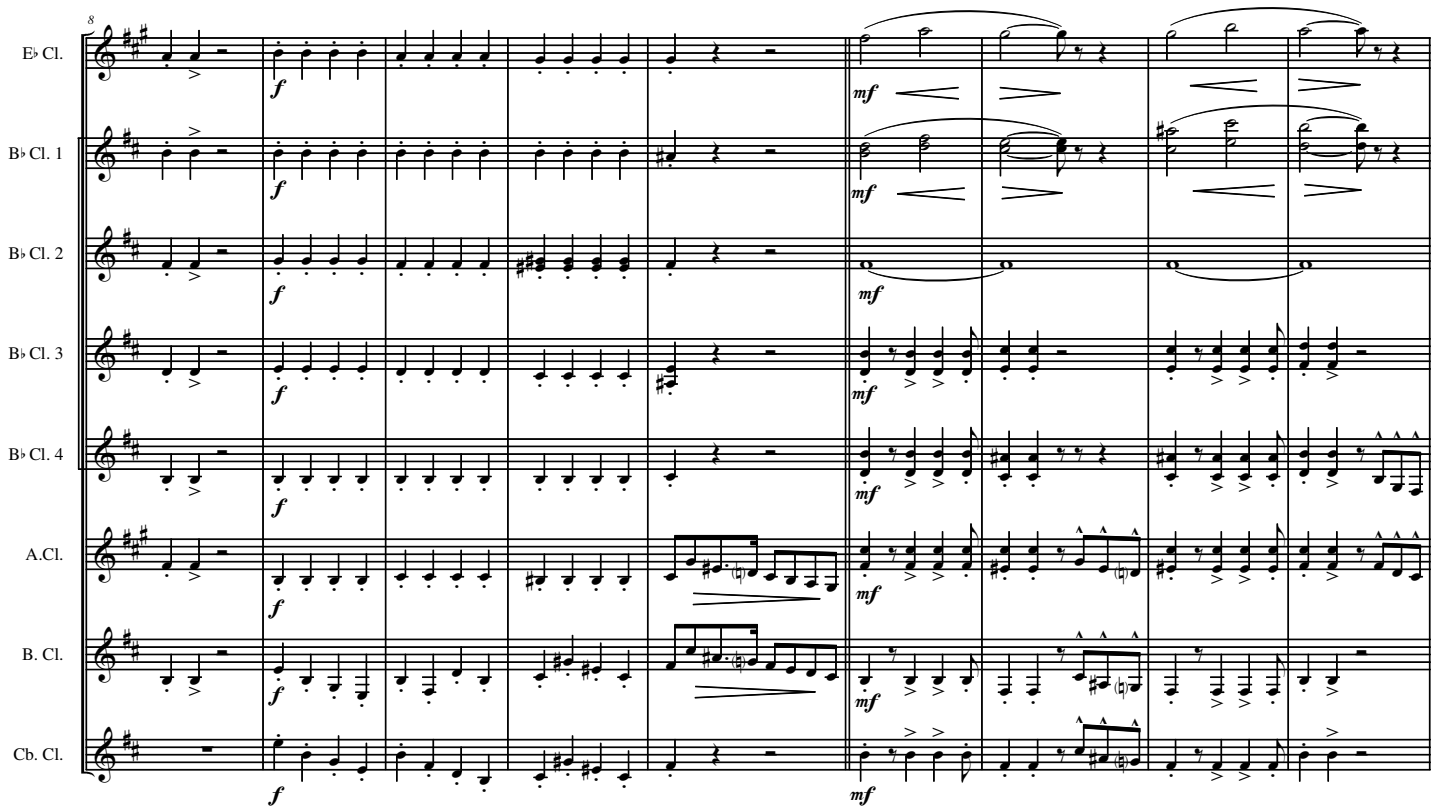

©MJMuziek(uitgever)_2009

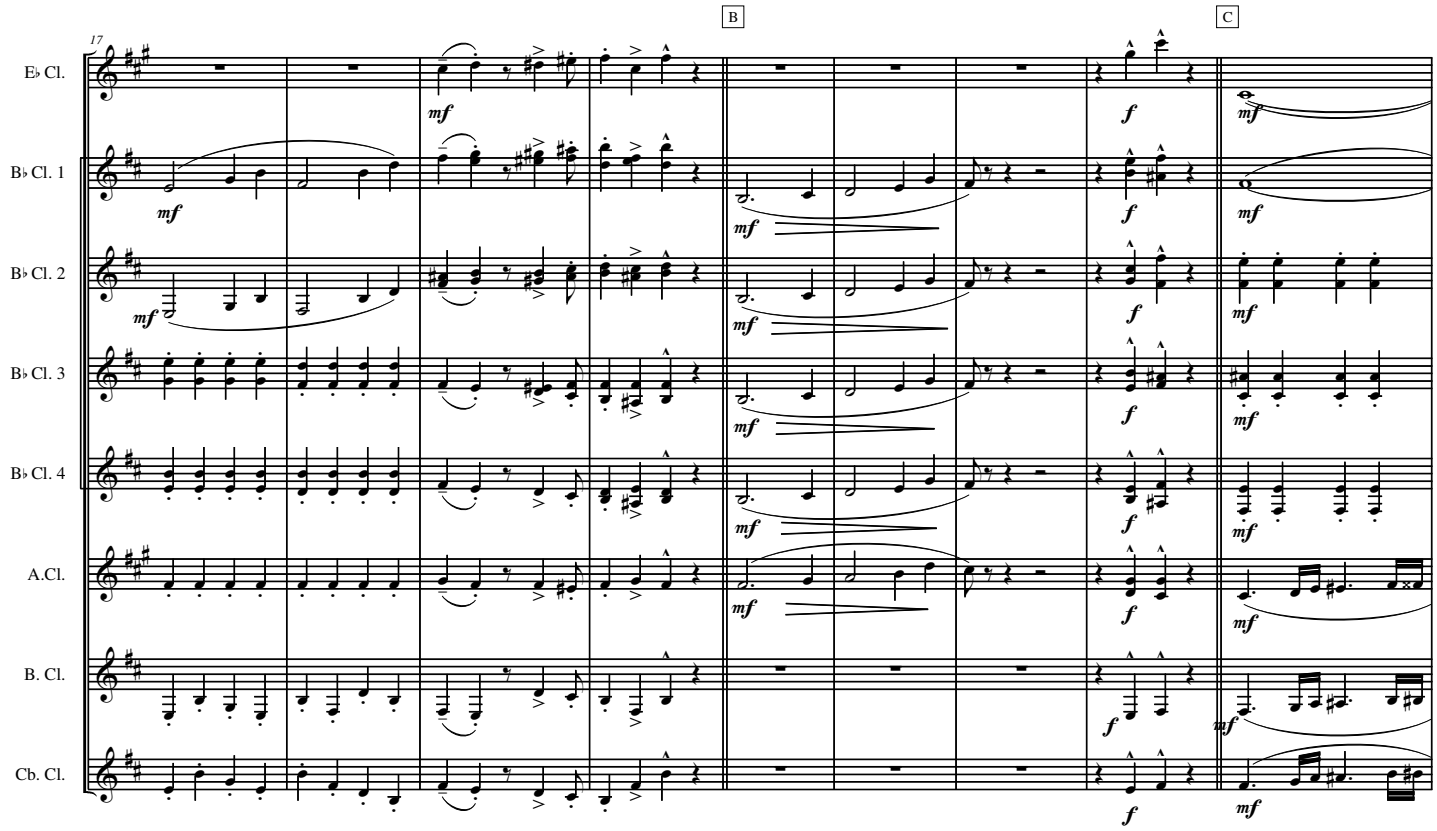
B
C
17
E♭ Cl.
B♭ Cl. 1
B♭ Cl. 2
B♭ Cl. 3
B♭ Cl. 4
A.Cl.
B. Cl.
Cb. Cl.

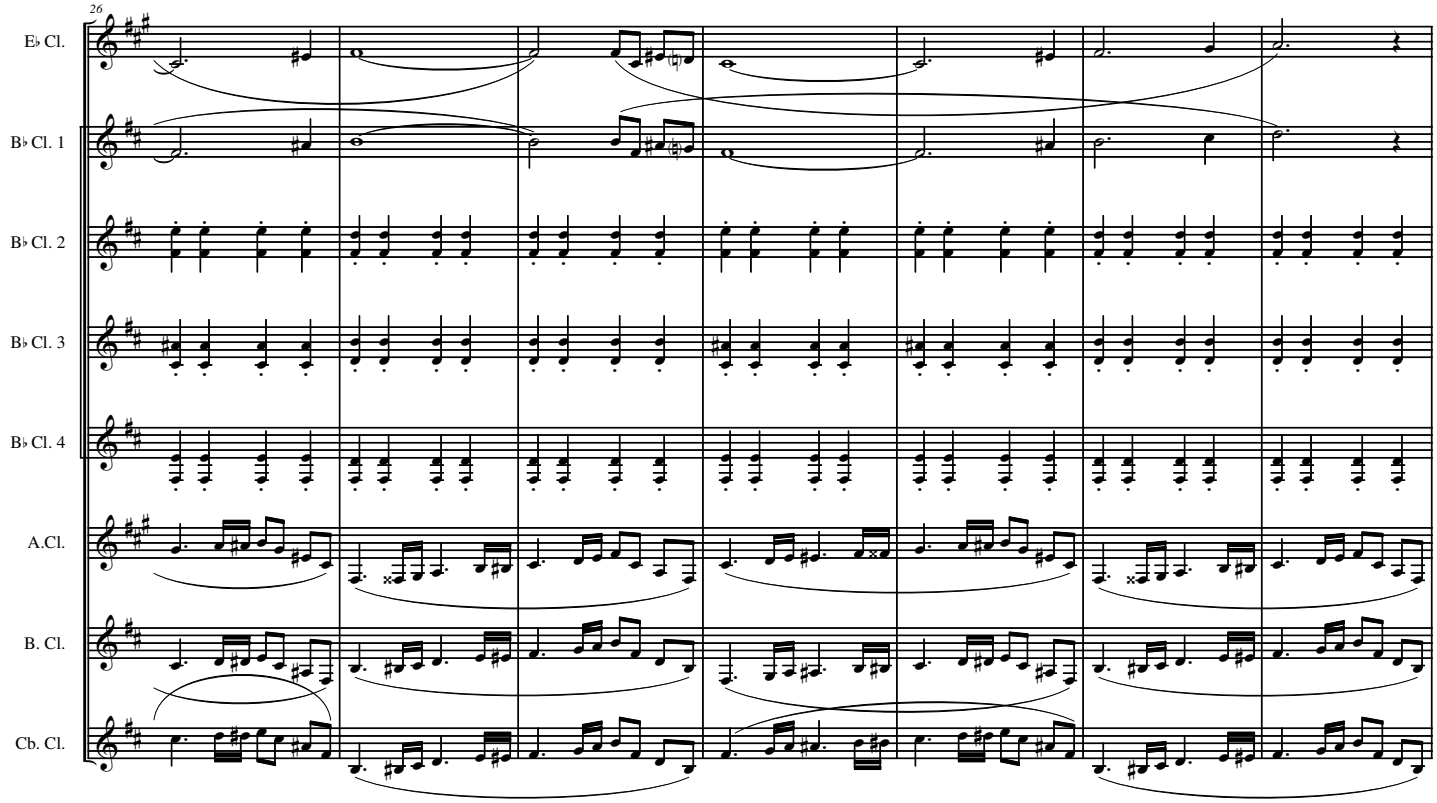
26
E♭ Cl.
B♭ Cl. 1
B♭ Cl. 2
B♭ Cl. 3
B♭ Cl. 4
A.Cl.
B. Cl.
Cb. Cl.

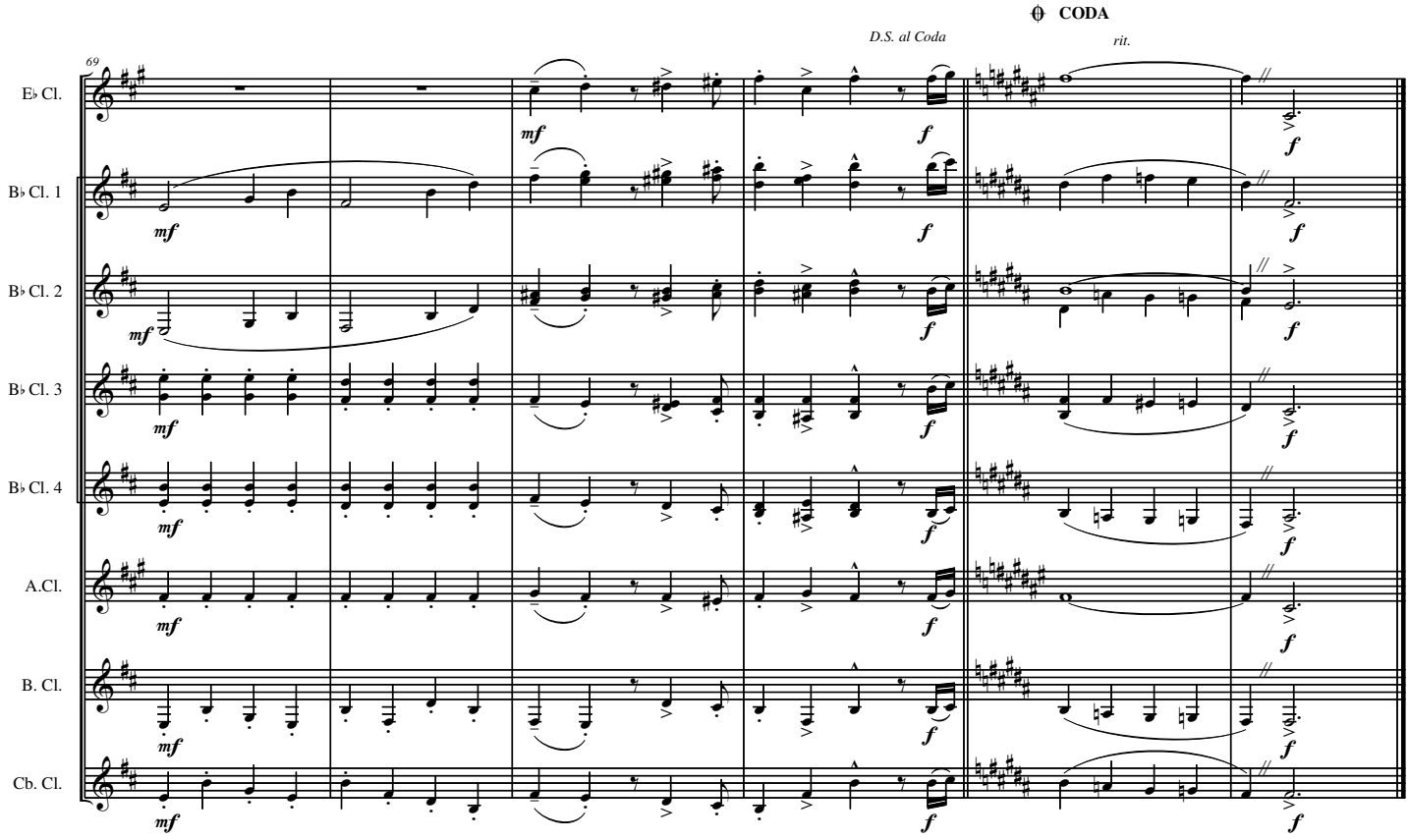
69
D.S. al Coda
CODA
rit.
E♭ Cl.
B♭ Cl. 1
B♭ Cl. 2
B♭ Cl. 3
B♭ Cl. 4
A.Cl.
B. Cl.
Cb. Cl.
mf
f